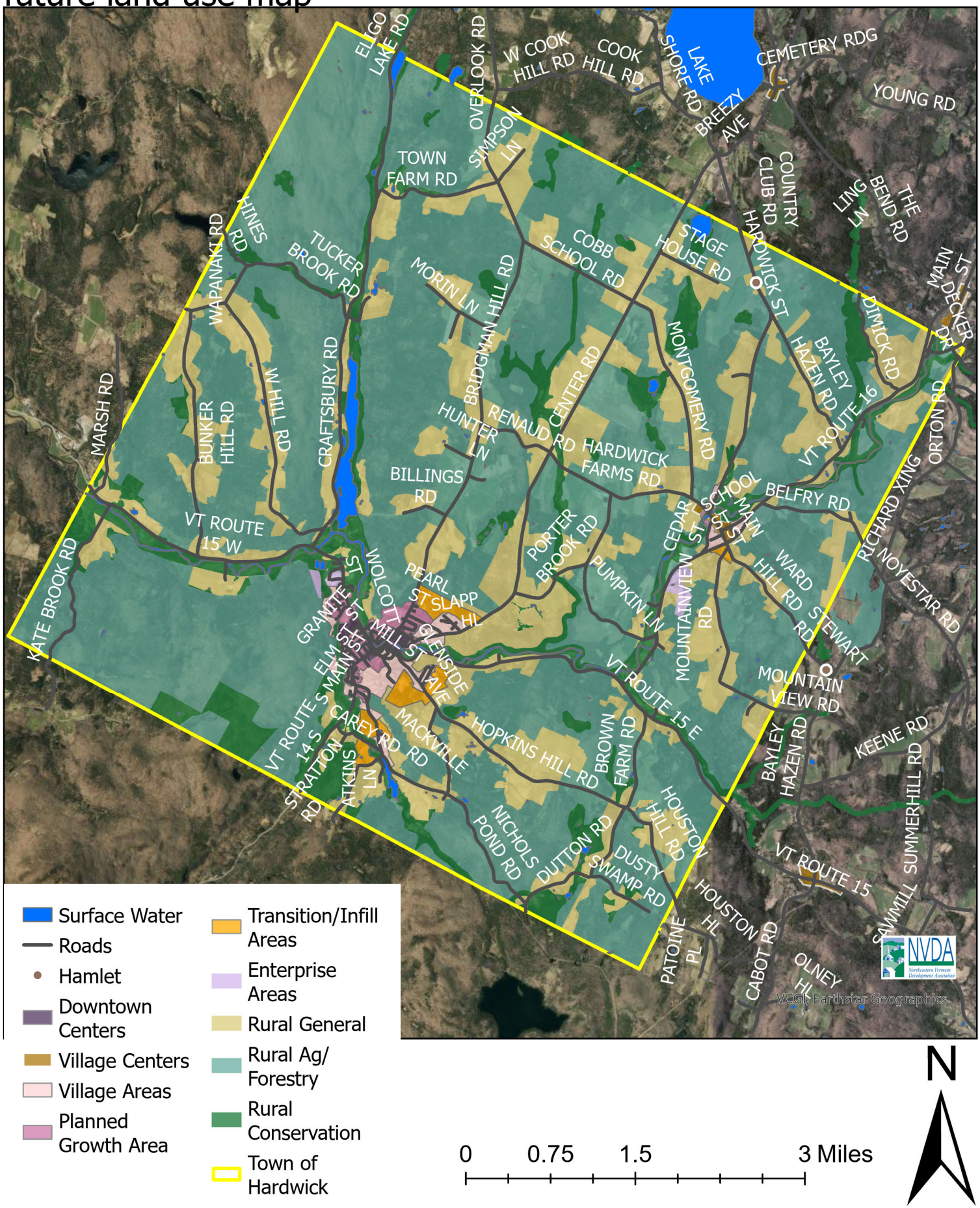Draft of Hardwick's portion of our regional future land use map