

THIS IS NOT A BOUNDARY SURVEY
AND DOES NOT CONFORM TO 27 VSA 1403
BOUNDARY INFORMATION

ELEVATIONS ARE ASSUMED DATUM

"I HEREBY CERTIFY THAT, IN THE EXERCISE OF MY REASONABLE PROFESSIONAL JUDGMENT,
THE DESIGN RELATED INFORMATION SUBMITTED WITH THIS APPLICATION IS TRUE AND CORRECT
AND THE DESIGN INCLUDED IN THIS APPLICATION FOR A PERMIT COMPLIES WITH THE
VERMONT WASTEWATER SYSTEM AND POTABLE WATER SUPPLY RULES."
(REF. ENVIRONMENTAL PROTECTION RULES CHAPTER 1 s 1-306 (b)).

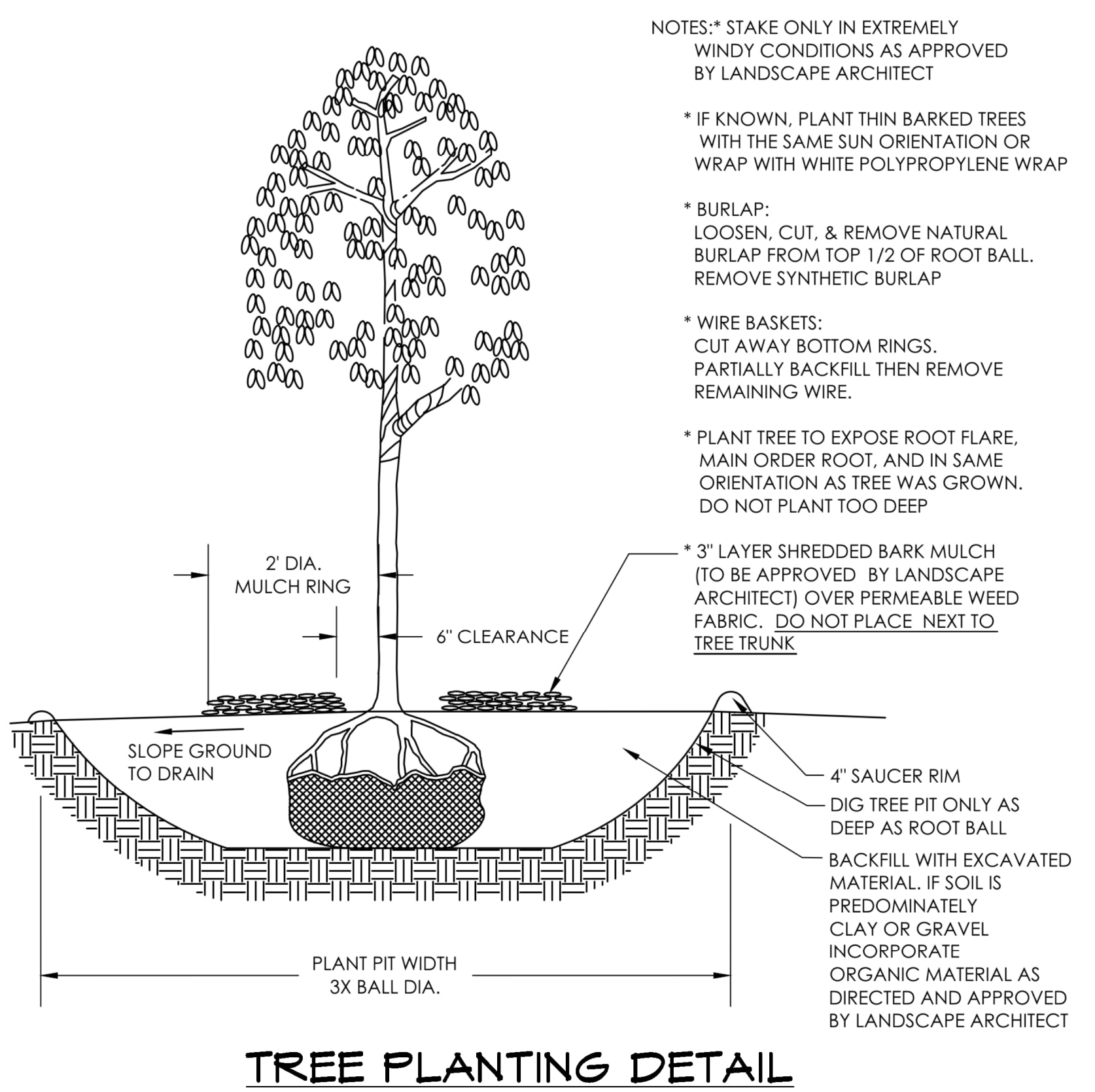
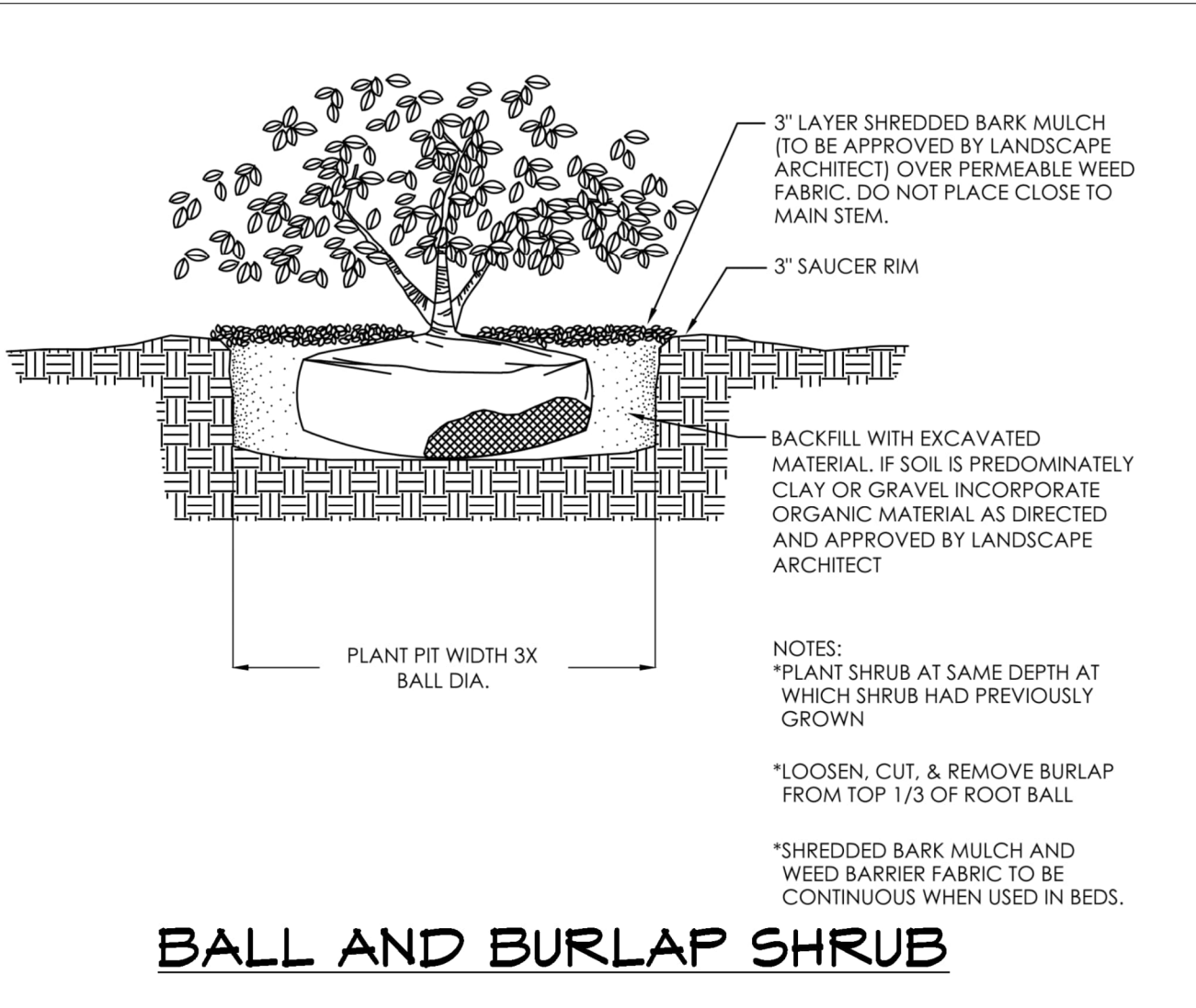
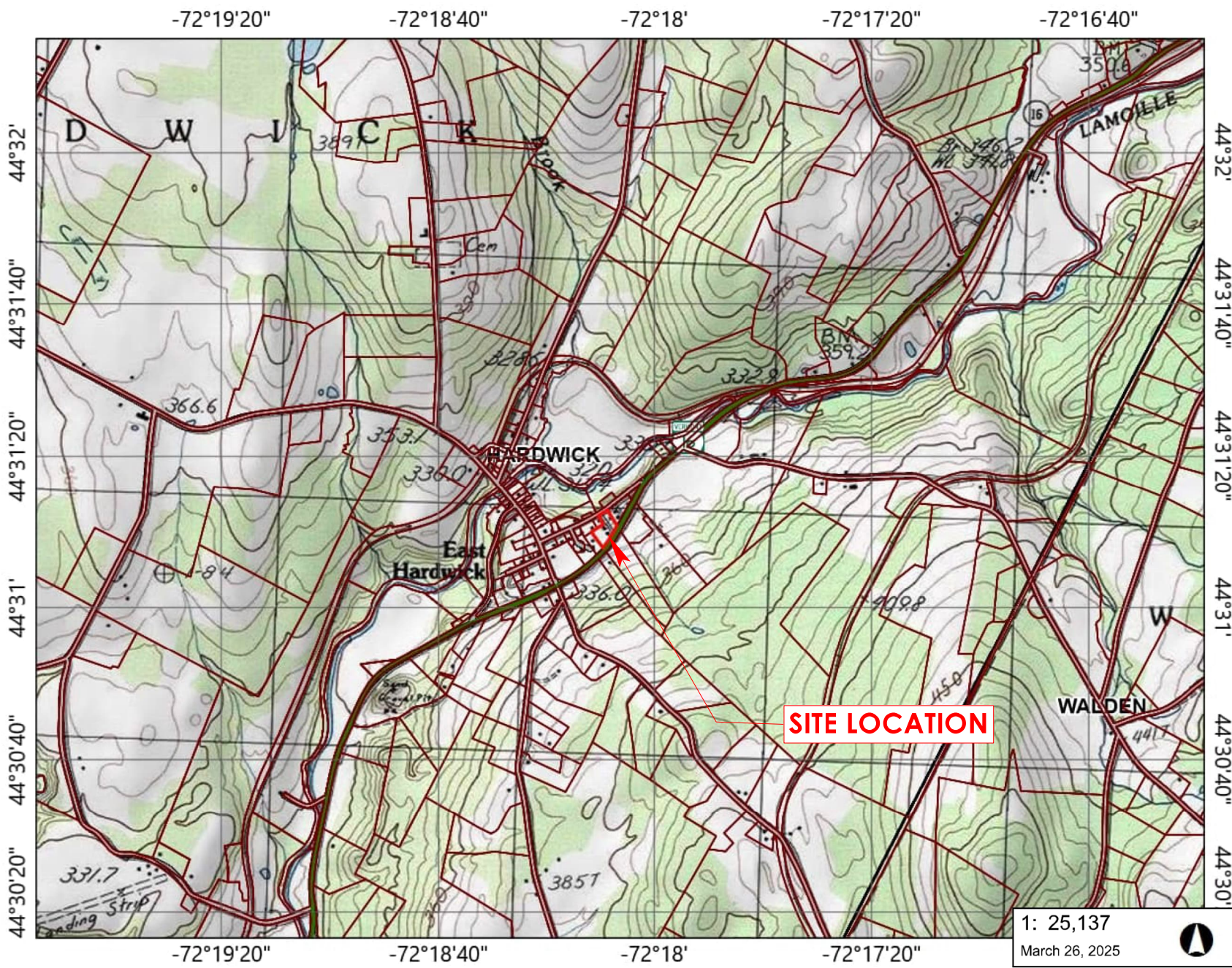
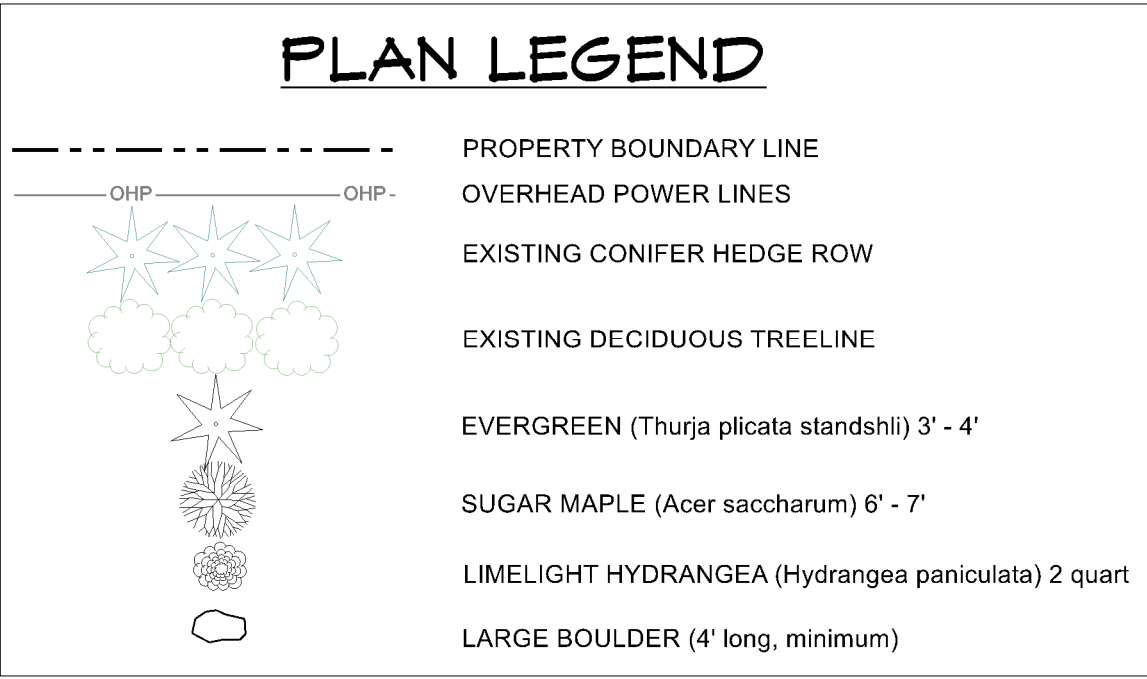

Revisions:

Project Title

**Jeremy & Leslie
Michaud**
170 School Street
East Hardwick, Vermont

Sheet Title

LANDSCAPE PLAN

Date: 8/11/2025

Scale: AS SHOWN

Project Number: 25-732

Drawn By: TJW

Project Engineer: JPP

Approved By: