

4 WEST ELEVATION
1" = 10'-0"

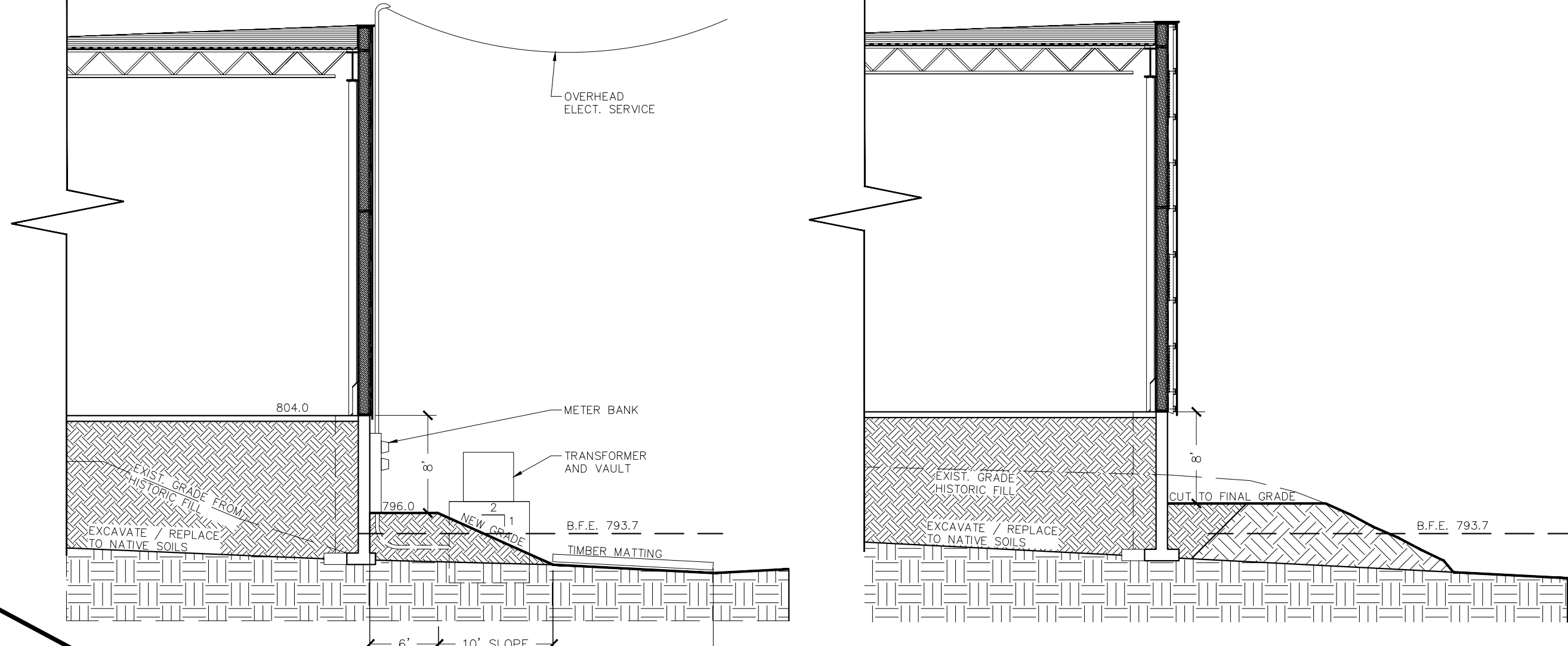

3 CORNER SECTION
1" = 10'-0"

2 MIDDLE SECTION
1" = 10'-0"

- 19,802 S.F. [Pattern] BUFFER PROTECTION & ENHANCEMENT ZONE
- 15,846 S.F. [Pattern] PERMANENT BUFFER IMPACT
- 6,254 S.F. [Pattern] TEMPORARY BUFFER IMPACT
- 467 S.F. [Pattern] PERMANENT WETLAND IMPACT
- 1,524 S.F. [Pattern] TEMPORARY WETLAND IMPACT

1 WETLAND IMPACT PLAN
1" = 30'-0"

ARCHITECT
COE + COE ARCHITECTURE
 2342 ANDERSONVILLE ROAD
 WEST GLOVER, VT 05875
 JAMES.N.COE@GMAIL.COM
 802.673.4194

PROJECT NUMBER:
 2018-15

REV. STATUS	DATE
SCHEMATIC	2/9/20

OWNER
TOWN OF HARDWICK
 20 CHURCH STREET
 HARDWICK VT 05843

PROJECT:
HARDWICK YELLOW BARN BUSINESS ACCELERATOR

DRAWN BY: JC
 CHECKED BY: JC

WETLAND IMPACTS
W-1