

Hardwick, VT Base Map

07/24/2019

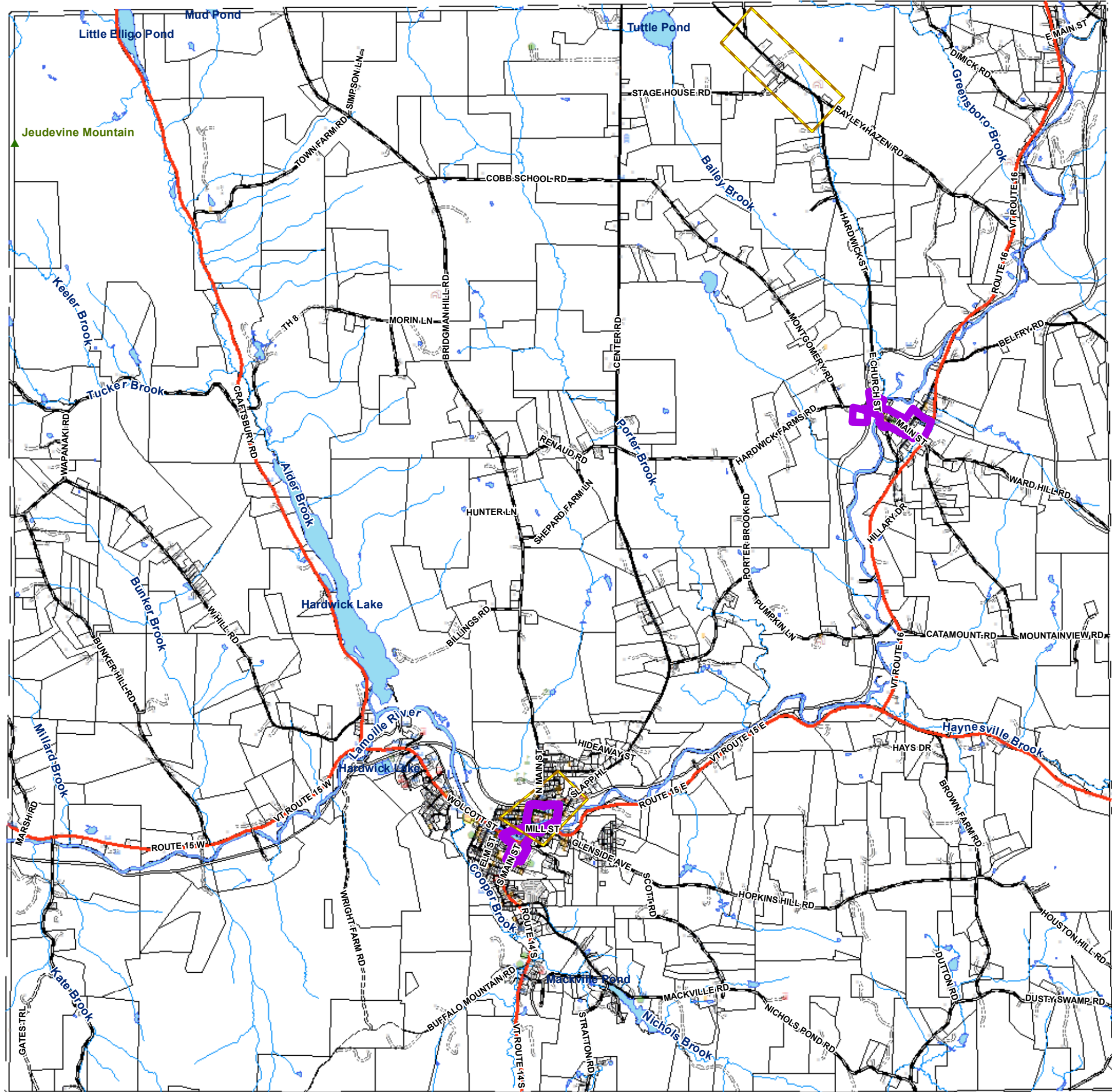

- Historic Districts
- Designated Village Centers
- ▲ Peaks
- ★ Law Enforcement
- EMS
- Multi-Family Dwelling
- Single Family Home
- Commercial Building
- Commercial with Residence
- Farm
- School
- Fire Station
- Government Building
- + Health Clinic
- ⚓ House of Worship
- Industrial Building
- Community
- US & State Highways
- Paved Town Road
- Unpaved Town Road
- Class 4 Town Road
- Legal Trail
- Private Road
- Lakes, Ponds, & Rivers
- Streams
- Parcel Boundaries - 2018

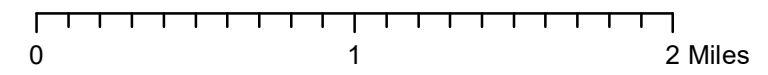

Warning- This Data is for planning purposes only and does not replace a survey and/or engineering study. Because this map is developed from various scale sources, there may be some discrepancies between data layers.



Hardwick, VT Natural Resource Constraints Map

07/24/2019

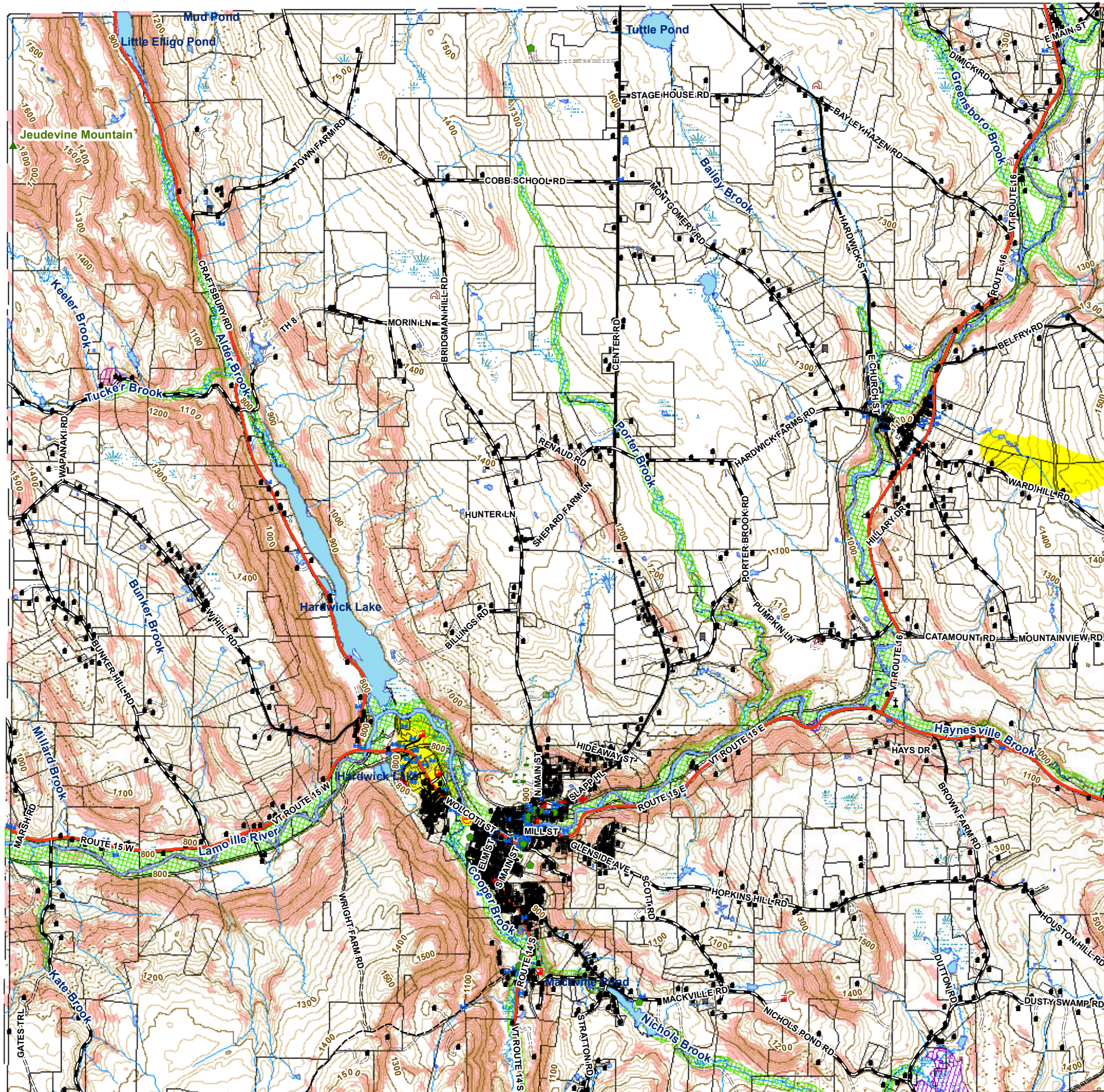

- ▲ Peaks
- ★ Law Enforcement
- EMS
- Multi-Family Dwelling
- Single Family Home
- Commercial with Residence
- Commercial Building
- Other Building
- Farm
- School
- Fire Station
- Government Building
- Health Clinic
- House of Worship
- Industrial Building
- Community
- US & State Highways
- Paved Town Road
- Unpaved Town Road
- Class 4 Town Road
- Legal Trail
- Private Road
- Hardwick_Data_E911_Driveways
- 100' Interval Elevation Contours
- 20' Interval Elevation Contours
- Streams
- Lakes, Ponds, & Rivers
- Parcel Boundaries - 2018
- U.S. & State Wetlands
- Deer Wintering Areas
- ANR River Corridors
- Groundwater Protection Areas
- Steep Slopes - Over 20%
- Rare/Threatened/Endangered/Significant Natural Communities

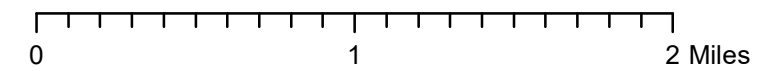

Warning- This Data is for planning purposes only and does not replace a survey and/or engineering study. Because this map is developed from various scale sources, there may be some discrepancies between data layers.



Hardwick, VT Forest Blocks Map

07/24/2019

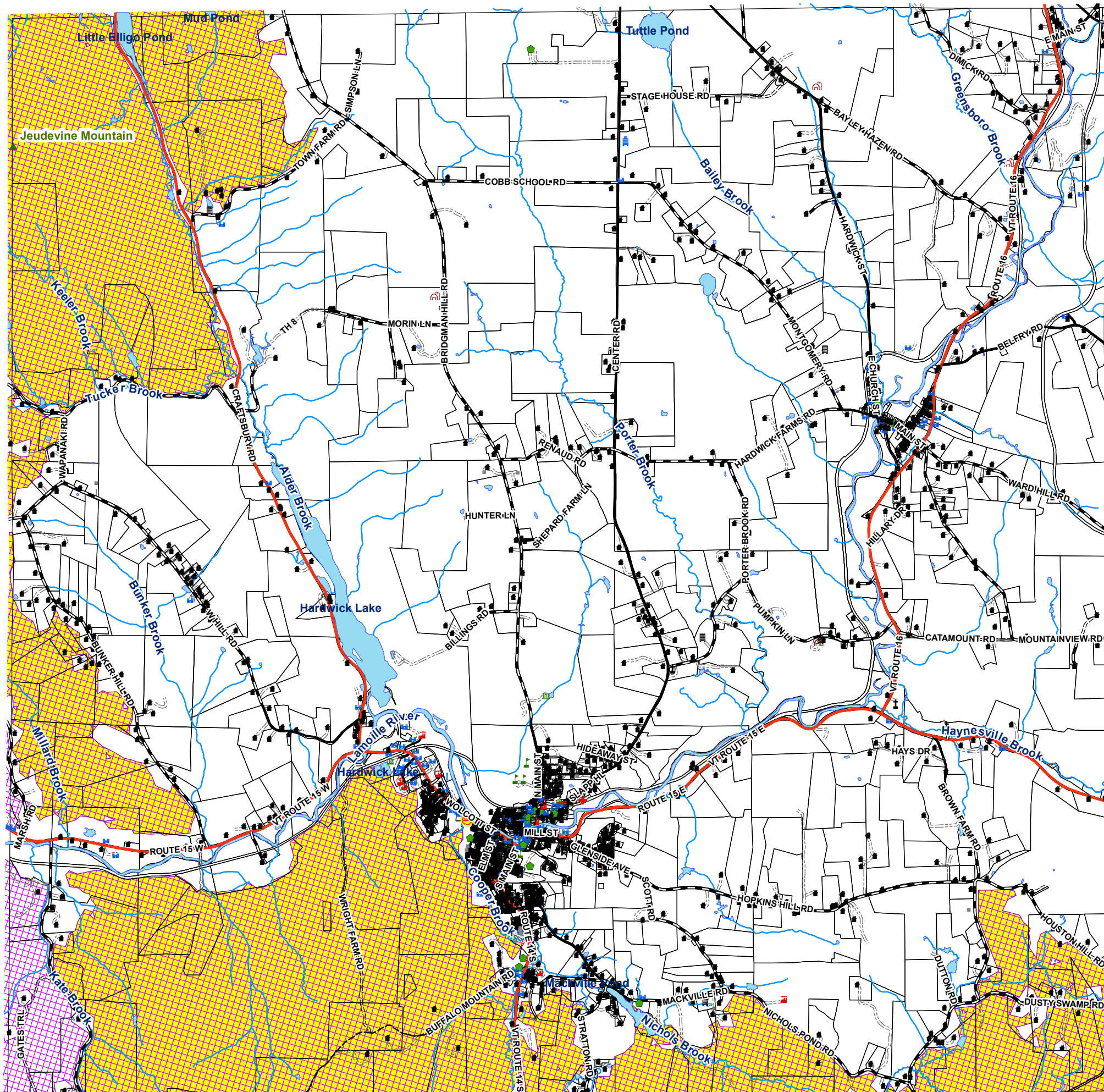

- ▲ Peaks
- ★ Law Enforcement
- EMS
- Multi-Family Dwelling
- Single Family Home
- Commercial with Residence
- Commercial Building
- Other Building
- Farm
- Ⓜ School
- 🚒 Fire Station
- Government Building
- + Health Clinic
- Ⓜ House of Worship
- Industrial Building
- Community
- US & State Highways
- Paved Town Road
- Unpaved Town Road
- Class 4 Town Road
- Legal Trail
- Private Road
- Lakes, Ponds, & Rivers
- Streams
- Parcel Boundaries - 2018
- Highest Priority Connectivity Blocks
- Highest Priority Interior Forest Blocks

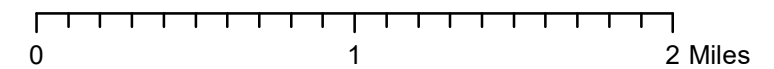

Warning- This Data is for planning purposes only and does not replace a survey and/or engineering study. Because this map is developed from various scale sources, there may be some discrepancies between data layers.



Hardwick, VT Wildlife Habitat Blocks Map

07/24/2019

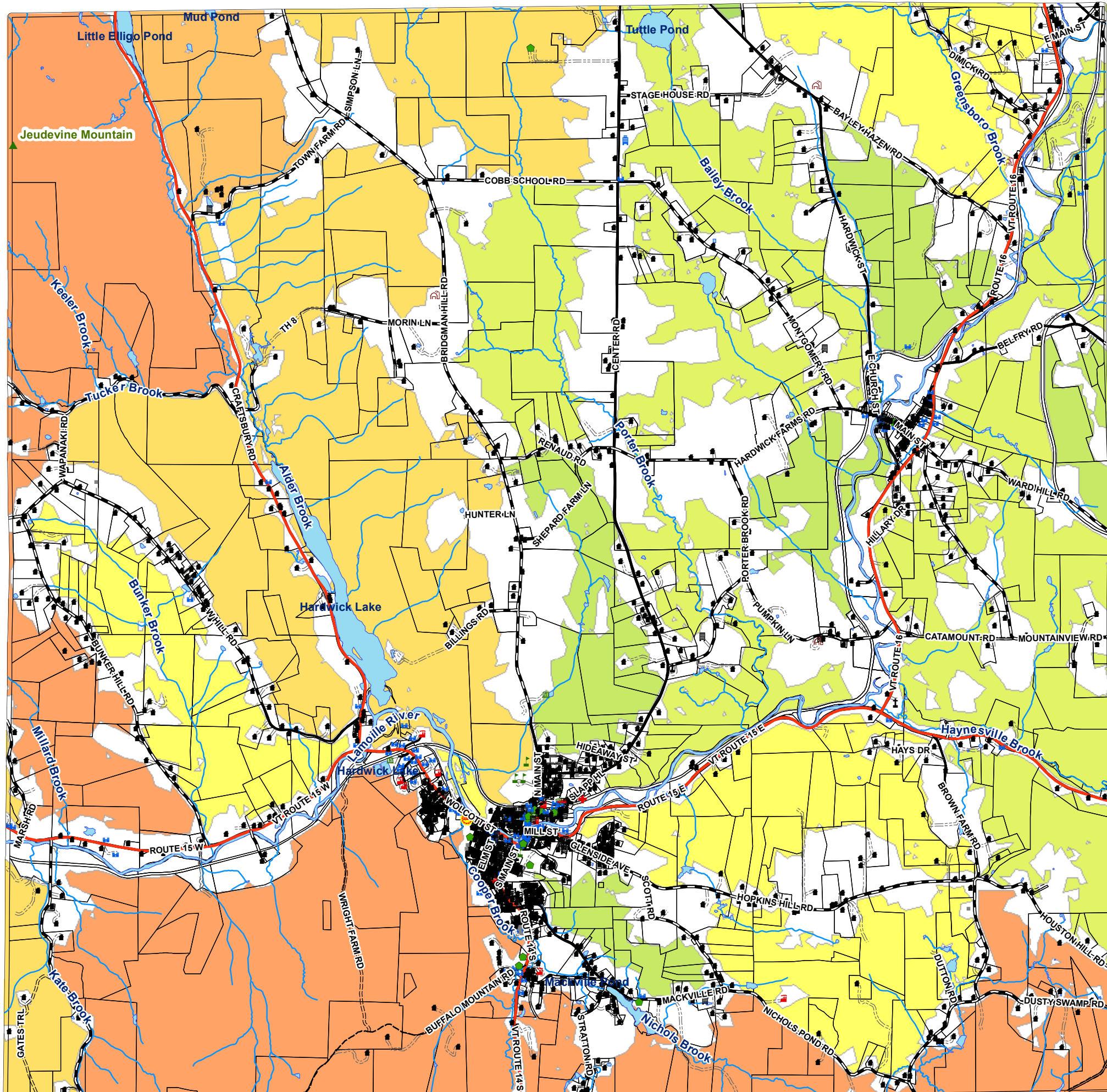

- ▲ Peaks
- ★ Law Enforcement
- EMS
- Multi-Family Dwelling
- Single Family Home
- Commercial with Residence
- Commercial Building
- Other Building
- Farm
- School
- Fire Station
- Government Building
- Health Clinic
- House of Worship
- Industrial Building
- Community

- US & State Highways
- Paved Town Road
- Unpaved Town Road
- Class 4 Town Road
- Legal Trail
- Private Road
- Lakes, Ponds, & Rivers
- Streams
- Parcel Boundaries - 2018

Wildlife Habitat Block Importance

- Lowest Value
- 1
- 2
- 3
- 4
- 5
- 6
- 7
- 8
- 9
- 10 Highest Value

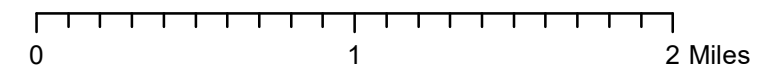

Warning- This Data is for planning purposes only and does not replace a survey and/or engineering study. Because this map is developed from various scale sources, there may be some discrepancies between data layers.



Hardwick, VT Wildlife Connectors Map

07/24/2019

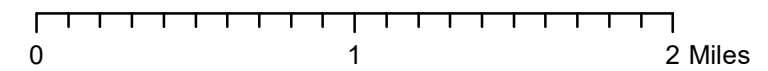
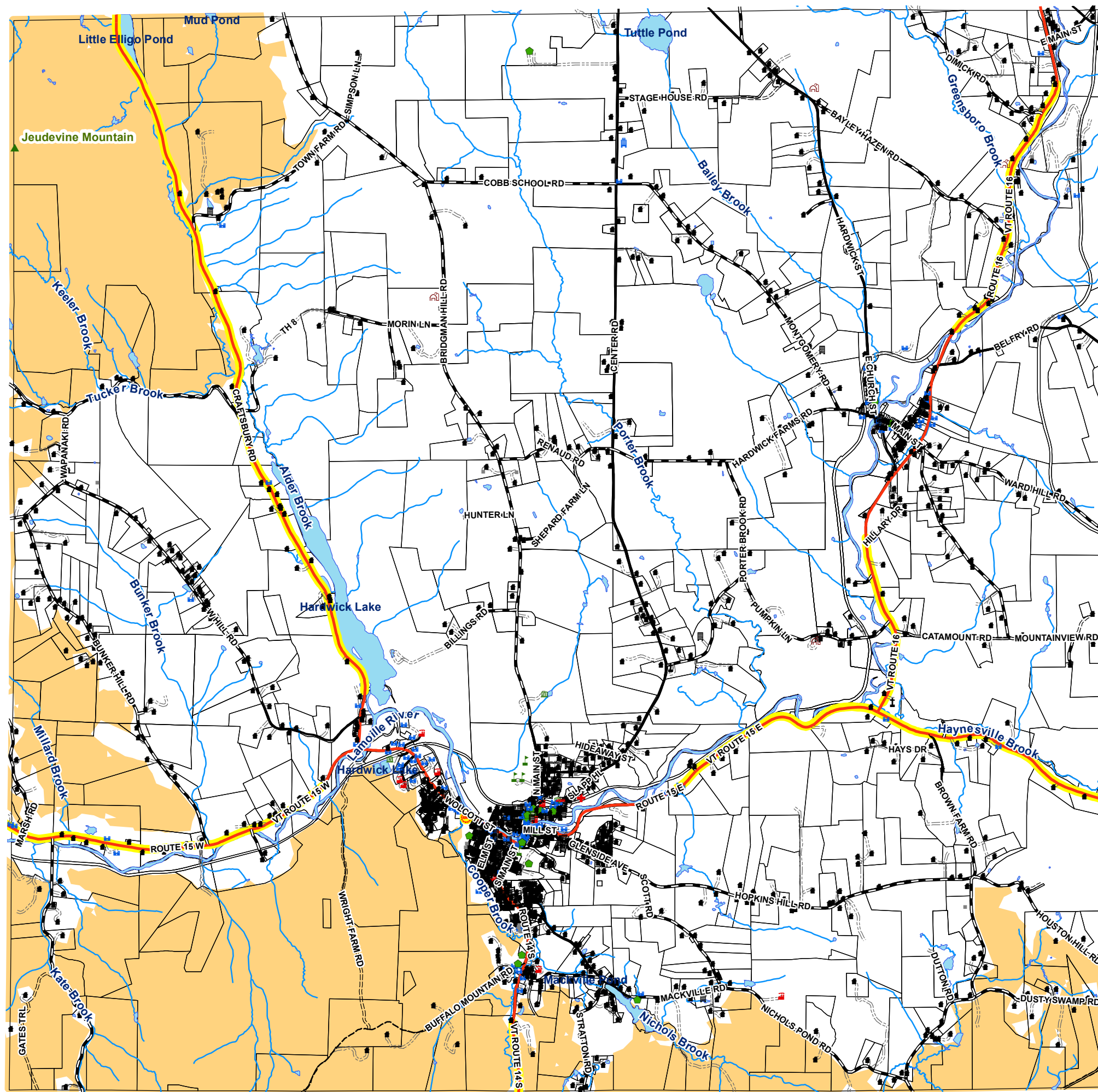

Warning- This Data is for planning purposes only and does not replace a survey and/or engineering study. Because this map is developed from various scale sources, there may be some discrepancies between data layers.

